

STATE OF OHIO  
LAKE CO. GEauga CO.  
CONCORD TWP. CHARDON TWP.  
T10N-R6W T9N-R6W


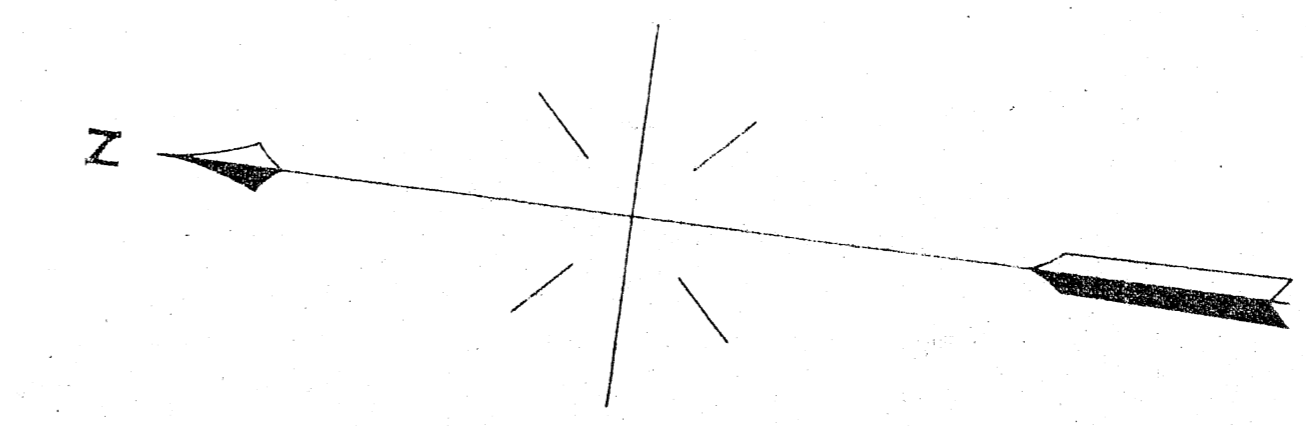

PARCEL No.	CUSTO DIANS No.	KIND OF INSTRUMENT	DATE OF INSTRUMENT	GRANTOR	GRANTEE	RECORDED			AREA	REMARKS
						BOOK	PAGE	DATE		
1									114.4 Map 21.	Same as Parcel No. 8, Map No. 20.
2	477	War. Deed	Sep. 14, 1872	J. V. Clark, et ux.	PAYER	151	303	Nov. 14, 1910	1.386	2500 sq. ft. occupied by Public Road.
3	478	W. C. Deed	Sep. 17, 1872	Harlow Hubbard,	PAYER	151	305	Nov. 14, 1910	4.045	2500 sq. ft. occupied by Public Road.
4	479	War. Deed	Sep. 21, 1872	Julius Bisby, et ux.	PAYER	151	307	Nov. 15, 1910	2.766	
5	480	War. Deed	Sep. 17, 1872	Wish, Conan,	PAYER	151	309	Nov. 15, 1910	1.075	
6									5000	
7	481	War. Deed	Sep. 18, 1872	Eliza A. Baker, et ux.	PAYER	151	311	Nov. 15, 1910	4.224	2500 sq. ft. occupied by Public Road.
8	482	War. Deed	Sep. 18, 1872	Eliza A. Baker, et ux.	PAYER	7	432	Aug. 23, 1877	4.700	2500 sq. ft. occupied by Public Road.
9	483	War. Deed	Jan. 11, 1872	Willis Woodruff, et ux.	PAYER	3	563	Aug. 14, 1872	2.229	Instrument also covers Parcel No. 2, Map No. 22. 5000 sq. ft. occupied by Public Road.
10	484	War. Deed	Sep. 22, 1872	Daniel Woodruff, et ux.	PAYER	9	541	Jan. 29, 1880	2.524	
11	485	War. Deed	Sep. 13, 1872	Jared Thayer	PAYER	7	438	Aug. 23, 1877	5.850	
12	486	War. Deed	Sep. 7, 1872	James F. Smith, et ux.	PAYER	7	442	Aug. 23, 1877	7.98	Same as Parcel No. 1, Map No. 22.

**RIGHT-OF-WAY AND TRACK MAP**  
THE BALTIMORE AND OHIO RAILROAD COMPANY  
OPERATED BY  
**THE BALTIMORE AND OHIO RAILROAD COMPANY**  
AKRON-CHICAGO DIVISION FAIRPORT BRANCH  
STATION 2112+00 TO STATION 2217+00  
SCALE: 1 IN. = 200 FT. JUNE 30, 1918  
OFFICE OF VALUATION ENGINEER  
BALTIMORE, MD.

REVISED TO
APR 18 1925
OCT 21 1927
FEB 18 1931
MAY 1 1941
DEC 10 1950
DEC 10 1950
JAN 3 1956
JAN 7 1959